こばと宅配部長

ハトの妖精さん。

一生懸命、処方せんやお薬を届けてくれる性別不明の子。

おしゃべりも大好きでみんなの健康と安全を願っている。

好きな食べ物は豆大福とにが～いお茶。

なんなら湯呑みで水浴びしたいそんな子。

C 0%
M 0%
Y 0%
K 100%

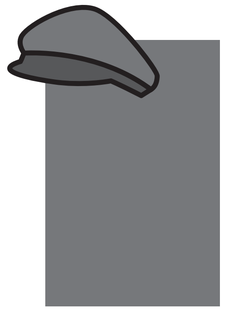

C 0%
M 0%
Y 0%
K 65%

C 0%
M 0%
Y 0%
K 45%

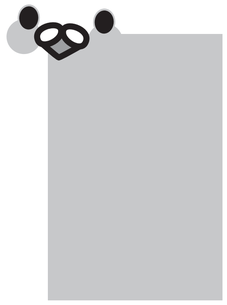

C 0%
M 0%
Y 0%
K 25%

C 0%
M 0%
Y 0%
K 0%

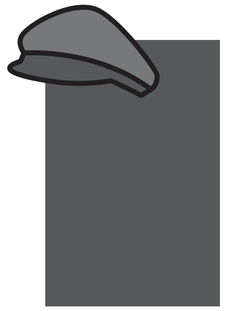

C 0%
M 0%
Y 0%
K 80%

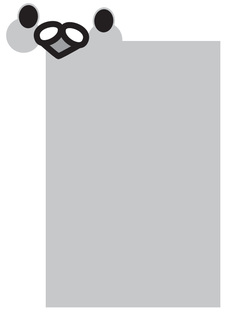

C 0%
M 0%
Y 0%
K 25%

C 0%
M 0%
Y 0%
K 25%

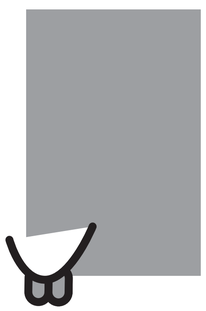

C 0%
M 0%
Y 0%
K 45%

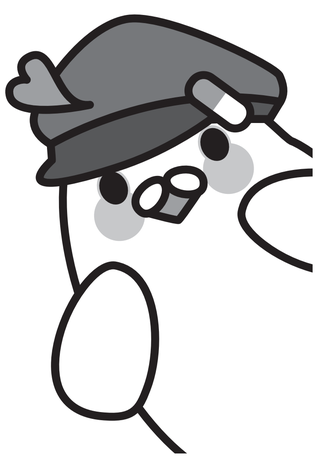

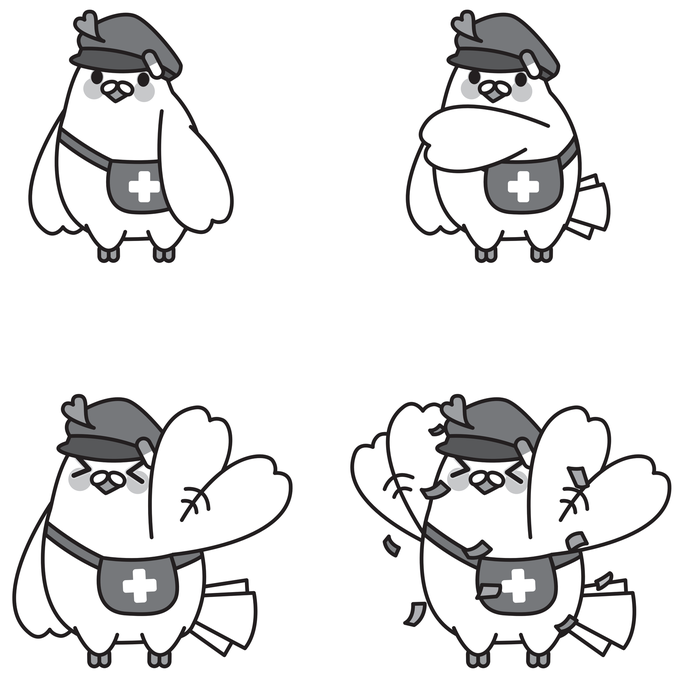

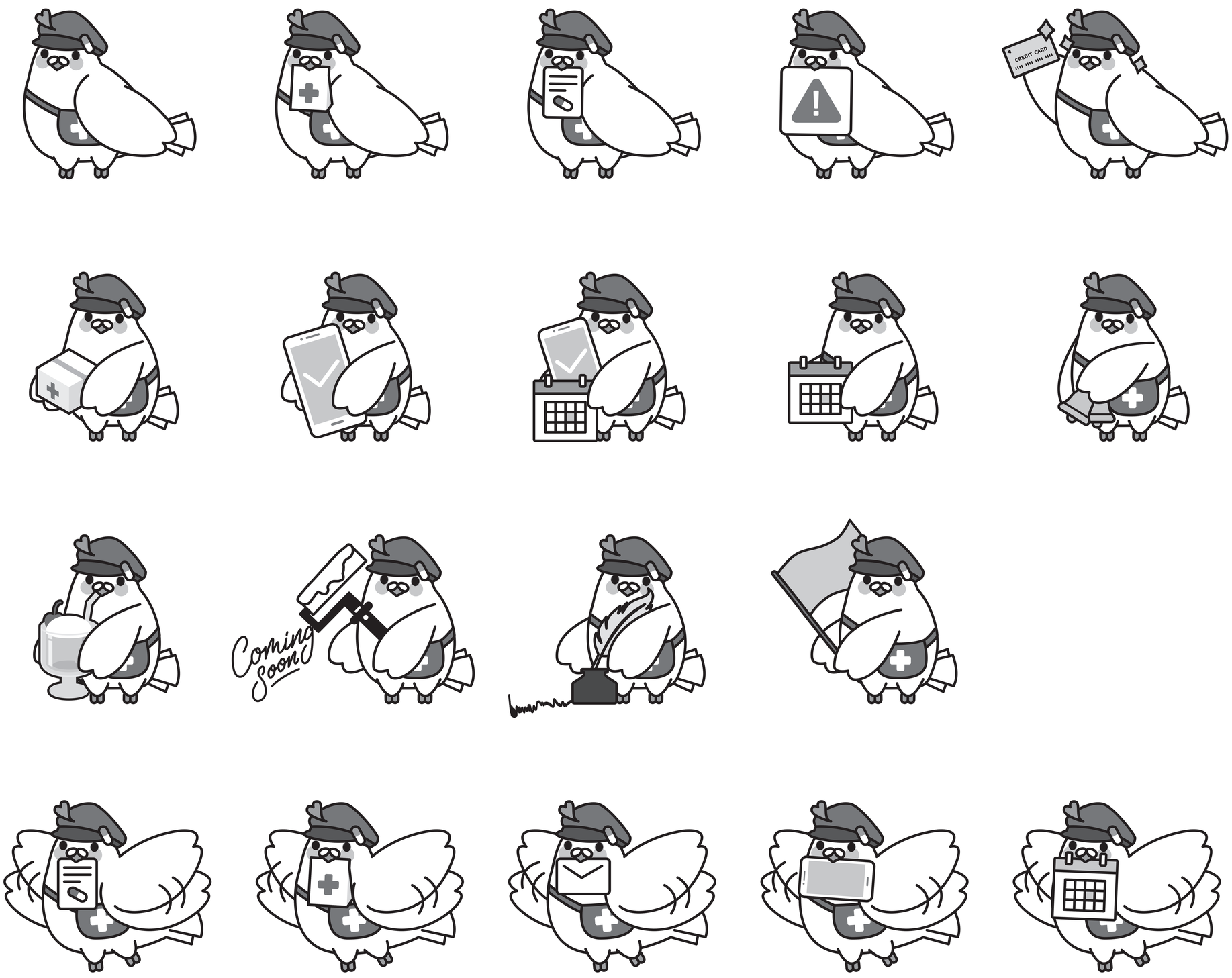
CREDIT CARD
Coming Soon

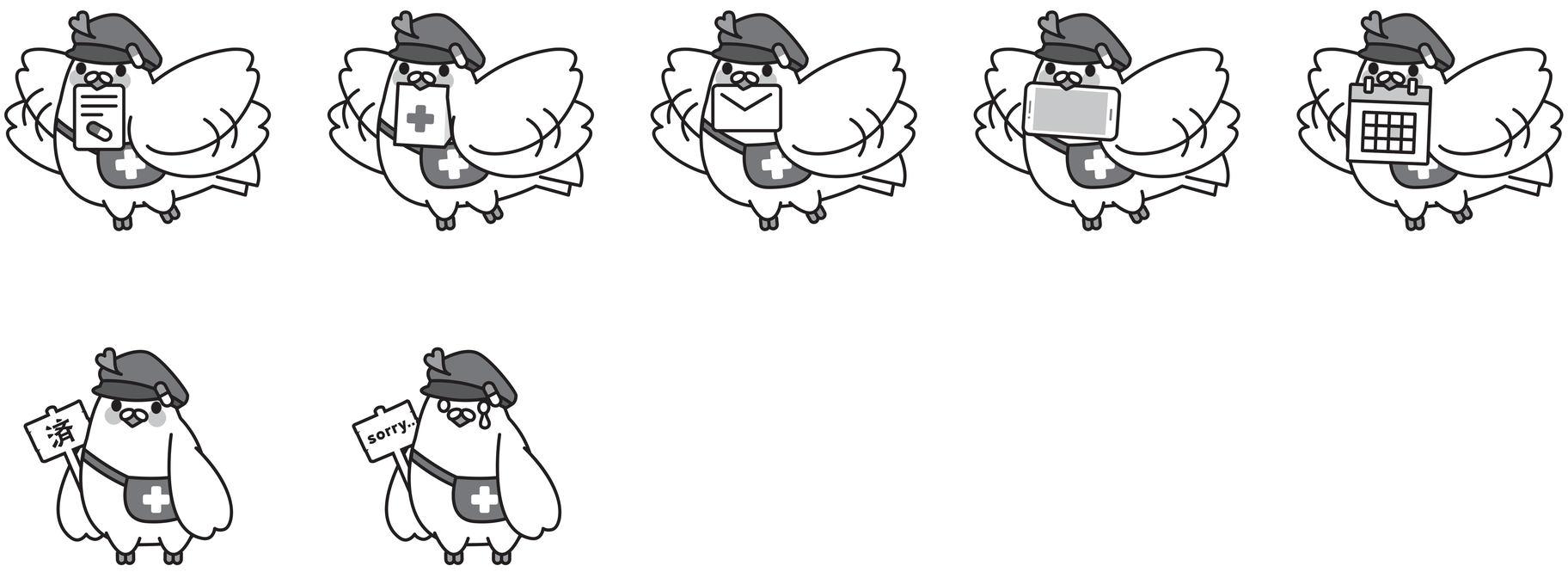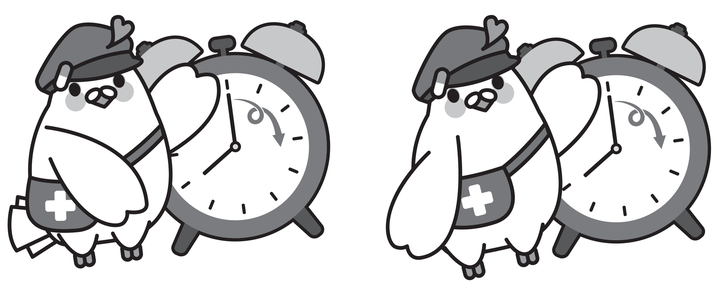
済
sorry..